

◆ No.1 & 2 indicate the destroyed building areas on the satellite map.



◆ Image of 8 or 9-story building estimated as destroyed (Image No. 1 enlarged)



# ◆ Image of 8 or 9-story building estimated as destroyed (Image No. 2 enlarged)



◆ Land Satellite Image

- Destroyed building (Left box)
- Shelter established in the park (Right box)

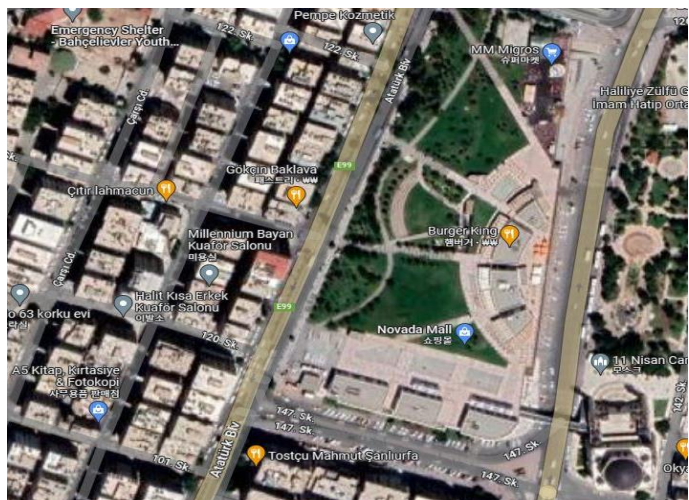







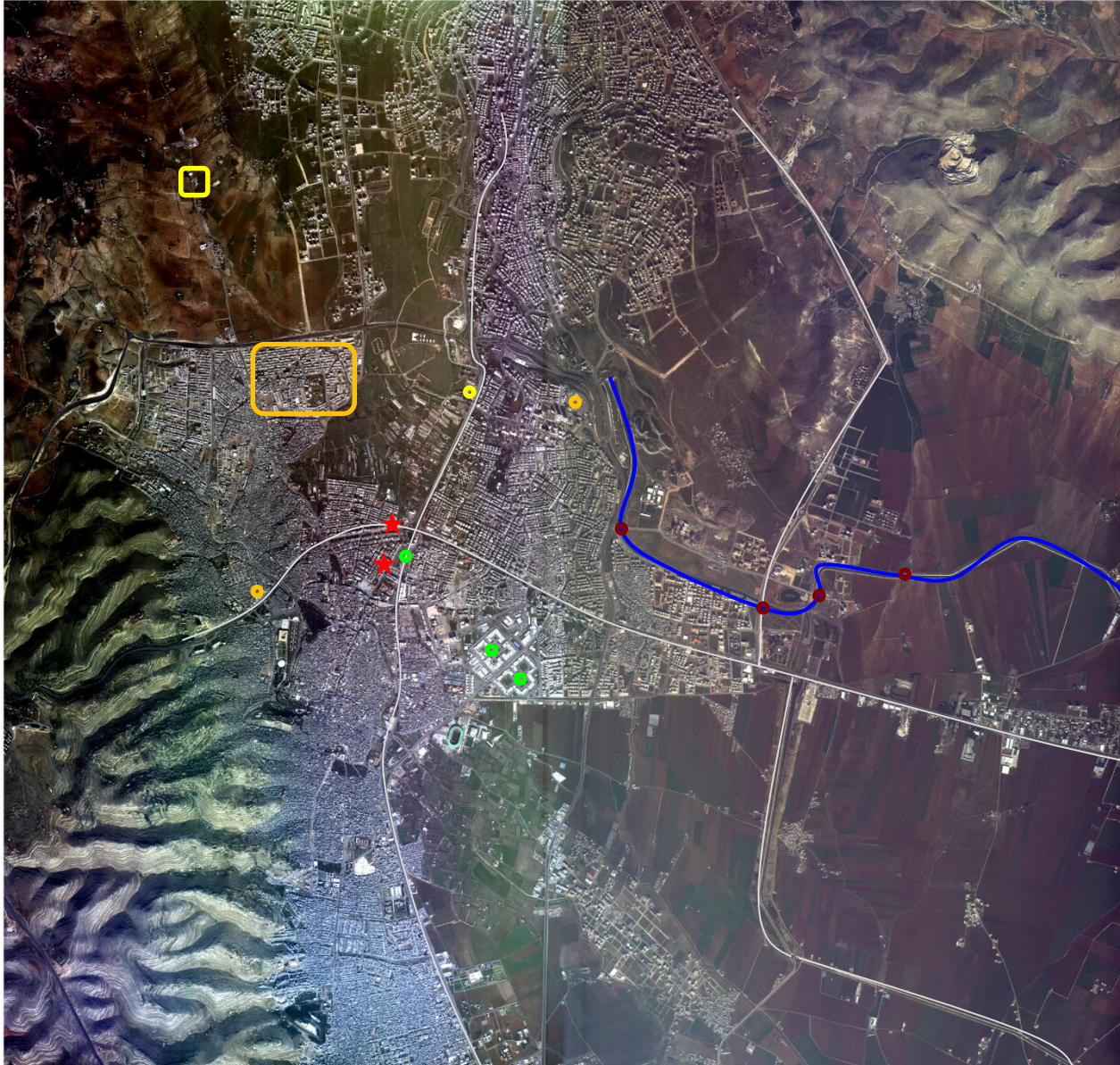

◆ Before the earthquake (Google image)



◆ Before image of the destroyed building (Google street view)



-  Concern Worldwide Shelter
-  Shelter
-  Public offices
-  Medical facility
-  Shopping center
-  Damaged building
-  Road
-  Watercourse
-  Bridge

◆ 10:48 am. 11 Feb. 2023  
(Local time)